

## North Lake / Lac North

*Northumberland County / Comté de Northumberland*

*Miramichi Recreational Fishing Area /  
Zone de Pêche Récréative de Miramichi*

*46°55'37.6"N 66°26'03.3"W*

## North Lake / Lac North

**Note:** *The following maps are not designed for navigation purposes. Please exercise caution when using these maps as some shoals may not appear.*

**Remarque:** *Les cartes suivantes ne sont pas conçues à des fins de navigation. Faites preuve de prudence lors de l'utilisation de ces cartes, car certains hauts-fonds peuvent ne pas apparaître.*

<u>Lake Characteristics</u>	<u>Caractéristiques du lac</u>
Surface Area : 9.2 hectares / 22.7 acres Maximum Depth : 2.1 metres / 7 feet	Superficie : 9.2 hectares / 22.7 acres Profondeur maximale : 2.1 mètres / 7 pieds

<u>Species Present</u>	<u>Espèce Présente</u>
<b>Sport Fish</b> Brook Trout	<b>Poisson sportif</b> Truite mouchetée (Omble de fontaine)
<b>Non-Sport Fish</b> Blacknose Dace Lake Chub	<b>Poisson non sportif</b> Naseux noir Méné de lac

This lake is currently part of the fish stocking program (Brook Trout).

Ce lac fait actuellement partie du programme d'empoissonnement (Omble de fontaine).

# North Lake / Lac North

## Depth Readings (Metres) / Indications de Profondeur (Mètres)





# North Lake / Lac North Contours (Metres / Mètres)



0 25 50 100

Meters / Mètres

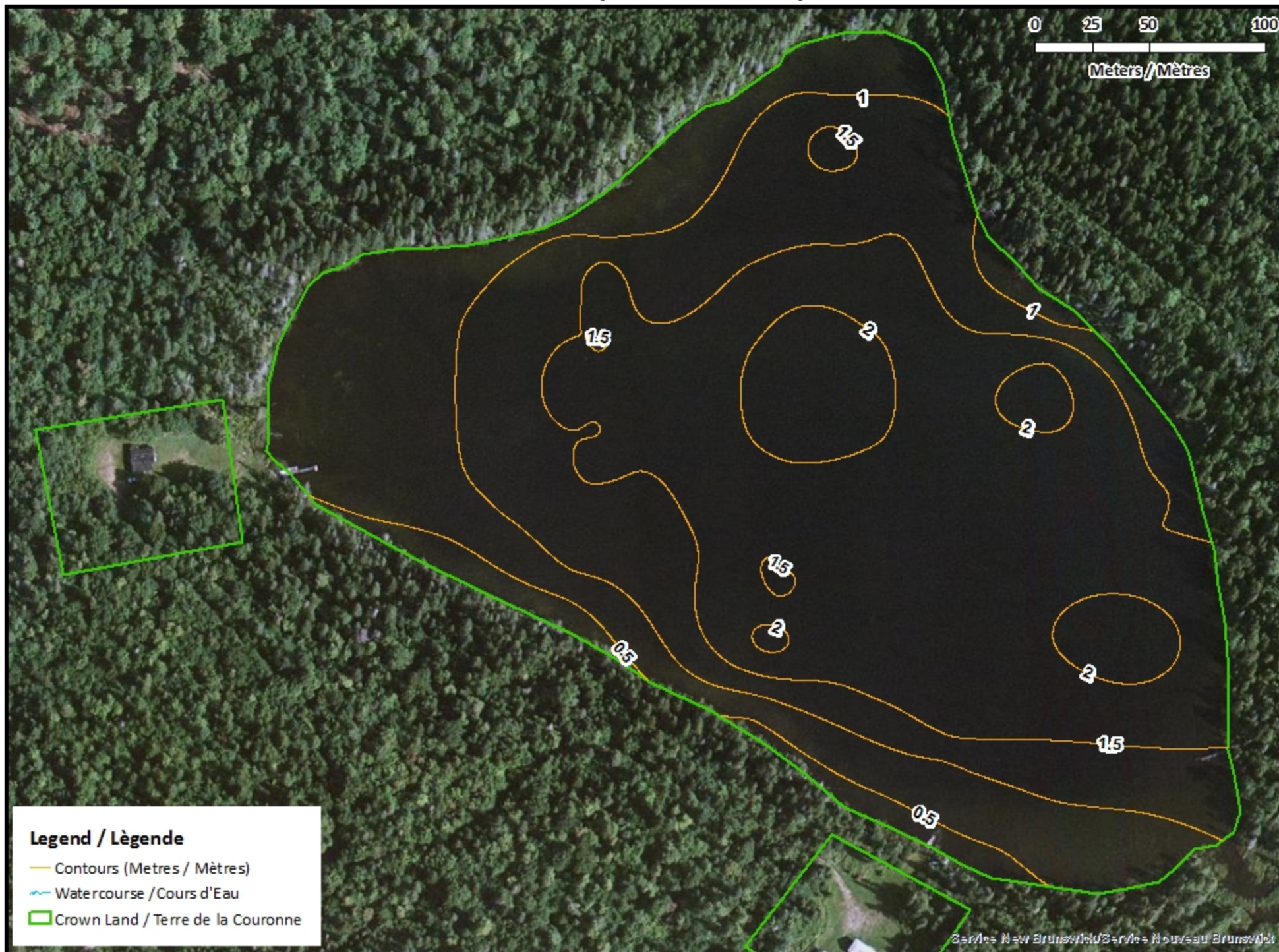

## Legend / Légende

- Contours (Metres / Mètres)
- Watercourse / Cours d'Eau
- Crown Land / Terre de la Couronne



# North Lake / Lac North

## Depth (Metres) / Profondeur (Mètres)

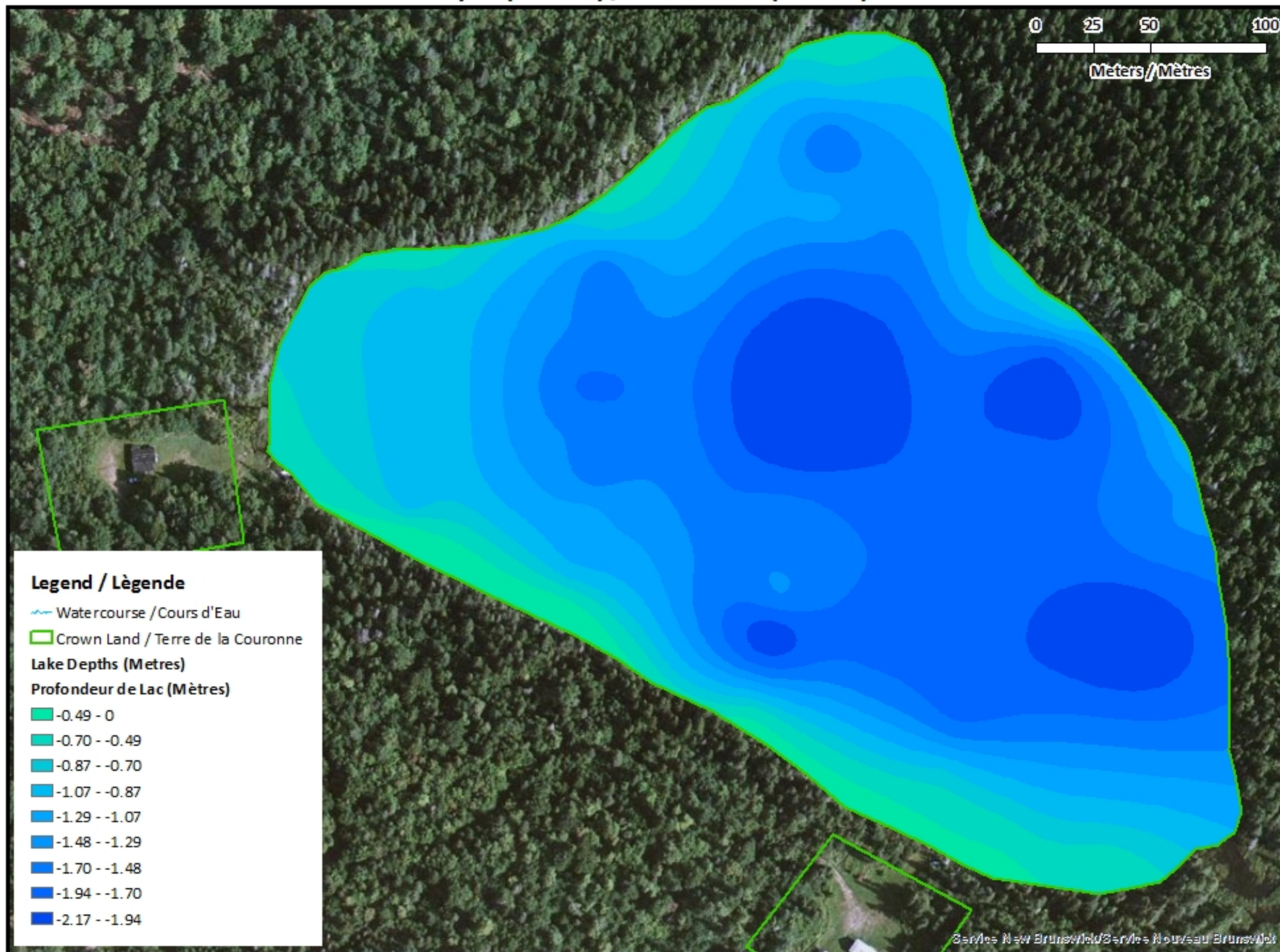









### Legend / Légende

-  Watercourse / Cours d'Eau
-  Crown Land / Terre de la Couronne

### Lake Depths (Metres)

#### Profondeur de Lac (Mètres)

-  -0.49 - 0
-  -0.70 - -0.49
-  -0.87 - -0.70
-  -1.07 - -0.87
-  -1.29 - -1.07
-  -1.48 - -1.29
-  -1.70 - -1.48
-  -1.94 - -1.70
-  -2.17 - -1.94

## North Lake / Lac North Depth Readings (Metres) / Indications de Profondeur (Mètres)

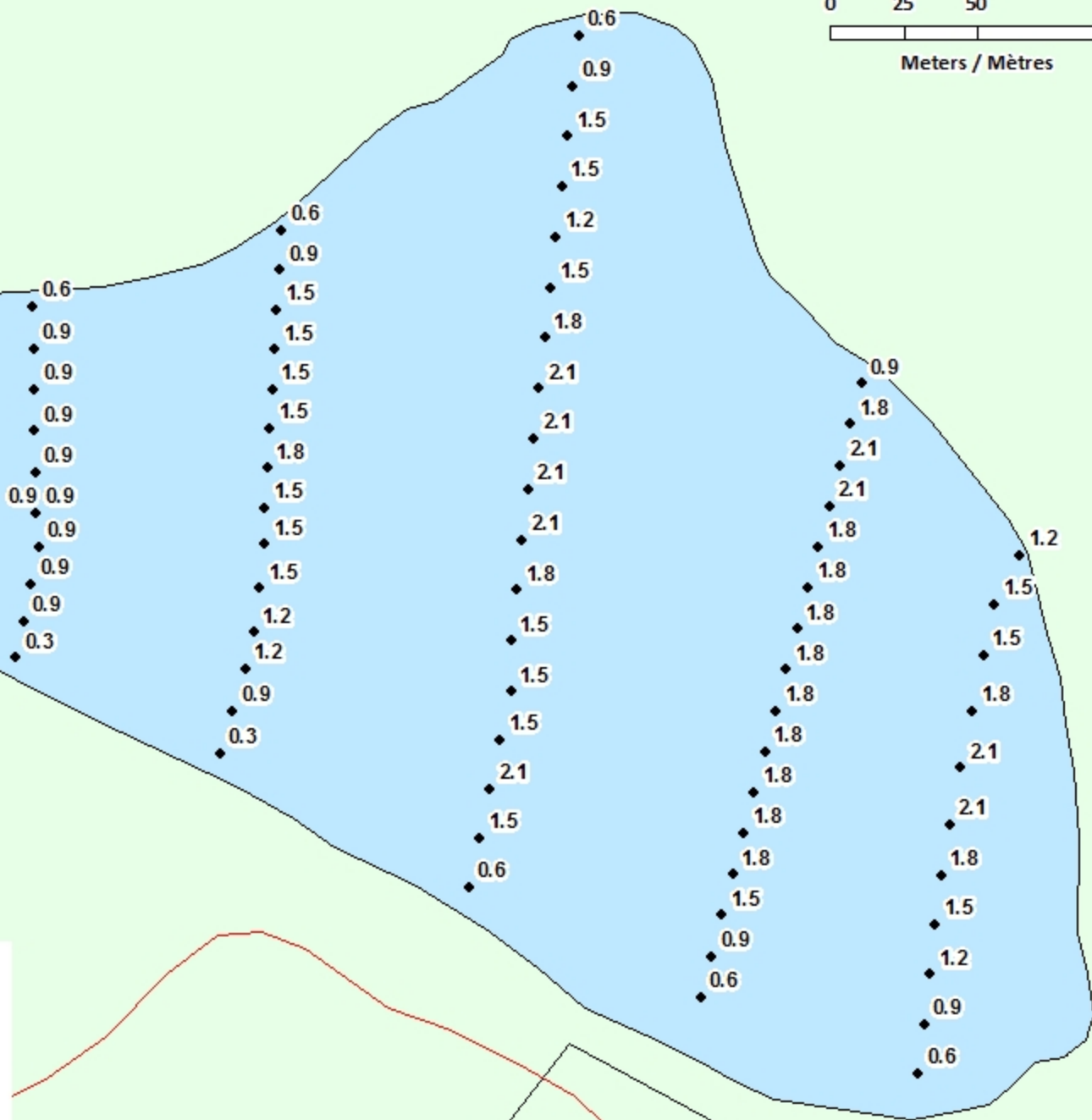
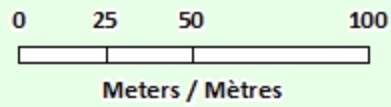

**Legend / Légende**

- ◆ Depth (Metres) / Profondeur (Mètres)
- Watercourse / Cours d'Eau
- Road / Route
- Non-Crown Land / Non Terre de La Couronne
- Crown Land / Terre de la Couronne

# North Lake / Lac North

## Contours (Metres / Mètres)

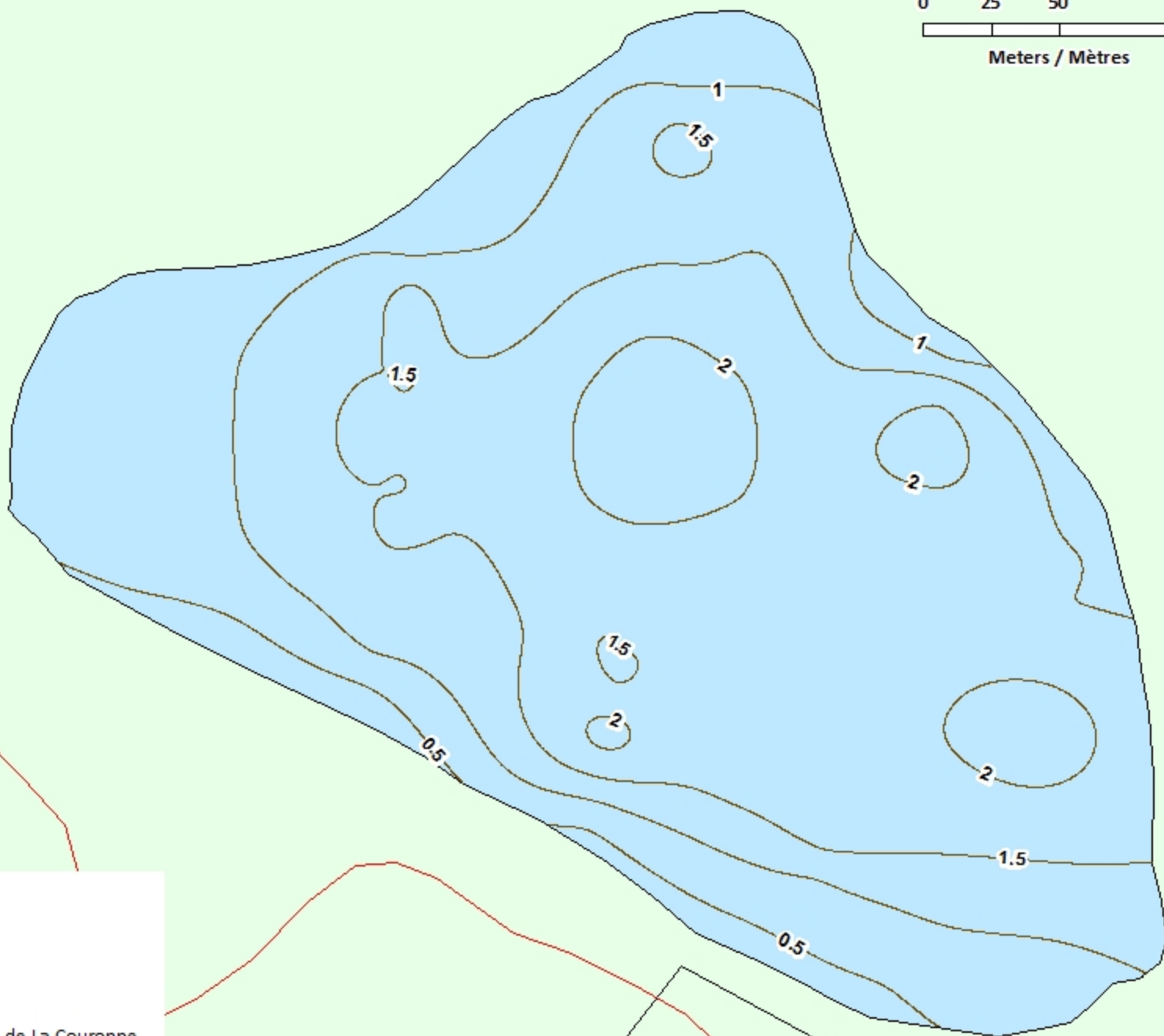
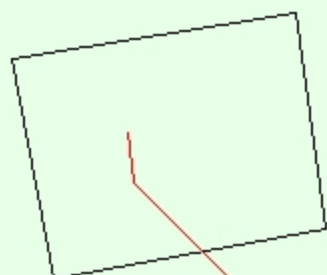
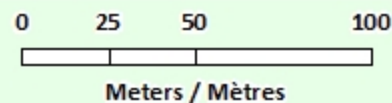

### Legend / Légende

- Contours (Metres / Mètres)
- ~ Watercourse / Cours d'Eau
- Road / Route
- Non-Crown Land / Non Terre de La Couronne
- Crown Land / Terre de la Couronne



# North Lake / Lac North

## Depth (Metres) / Profondeur (Mètres)



0 25 50 100

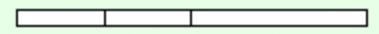

Meters / Mètres



### Legend / Légende

- Watercourse / Cours d'Eau
- Road / Route
- Non-Crown Land / Non Terre de la Couronne
- Crown Land / Terre de la Couronne

### Lake Depths (Metres)

#### Profondeur de Lac (Mètres)

- 0.49 - 0
- 0.70 - -0.49
- 0.87 - -0.70
- 1.07 - -0.87
- 1.29 - -1.07
- 1.48 - -1.29
- 1.70 - -1.48
- 1.94 - -1.70
- 2.17 - -1.94

