

Magaguadavic Lake / Lac Magaguadavic

York County / Comté de York

*Southwest Recreational Fishing Area /
Zone de Pêche Récréative de Sud-Ouest*

45°42'59.9"N 67°12'23.9"W

Magaguadavic Lake / Lac Magaguadavic

Note: *The following maps are not designed for navigation purposes. Please exercise caution when using these maps as some shoals may not appear.*

Remarque: *Les cartes suivantes ne sont pas conçues à des fins de navigation. Faites preuve de prudence lors de l'utilisation de ces cartes, car certains hauts-fonds peuvent ne pas apparaître.*

<u>Lake Characteristics</u>	<u>Caractéristiques du lac</u>
Surface Area : 2623.8 hectares / 6483.3 acres Maximum Depth : 10.7 metres / 35 feet	Superficie : 2623.8 hectares / 6483.3 acres Profondeur maximale: 10.7 mètres / 35 pieds

<u>Species Present</u>	<u>Espèce Présente</u>
<p>Sport Fish</p> <ul style="list-style-type: none"> Atlantic Salmon Brook Trout Landlocked Salmon Smallmouth Bass <p>Non-Sport Fish</p> <ul style="list-style-type: none"> American Eel Banded Killifish Blacknose Shiner Brown Bullhead Burbot Chain Pickerel Common Shiner Creek Chub Fallfish Finescale Dace Golden Shiner Lake Chub Longnose Sucker Pearl Dace Pumpkinseed Rainbow Smelt White Sucker Yellow Perch 	<p>Poisson sportif</p> <ul style="list-style-type: none"> Saumon Atlantique Truite mouchetée (Omble de fontaine) Ouananiche Achigan à petite bouche <p>Poisson non sportif</p> <ul style="list-style-type: none"> Anguille d'Amérique Fondule barré Museau noir Barbotte brune Lotte Brochet maillé Méné à nageoires rouges Mulet à cornes Ouitouche Ventre citron Méné jaune Méné de lac Meunier rouge Mulet perlé Crapet-soleil Éperlan arc-en-ciel Meunier noir Perchaude

This lake is currently part of the fish stocking program (Landlocked Salmon).

Ce lac fait actuellement partie du programme d'empoissonnement (Ouananiche)

Magaguadavic Lake / Lac Magaguadavic

Depth Readings (Metres) / Indications de Profondeur (Mètres)



Legend / Légende

- ◆ Depth (Metres) / Profondeur (Mètres)
- ~ Watercourse / Cours d'Eau
- Crown Land / Terre de la Couronne

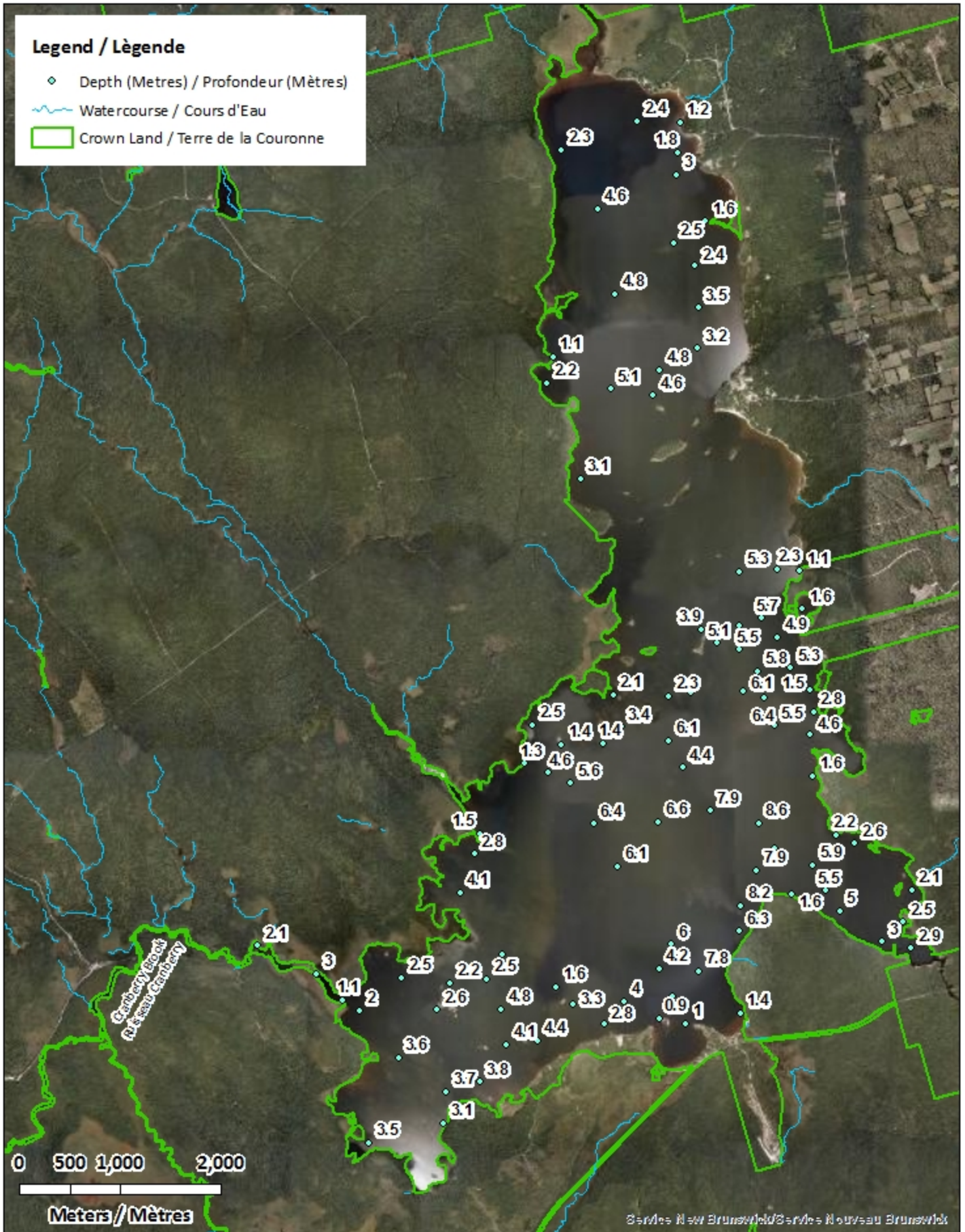

0 500 1,000 2,000

Meters / Mètres

Magaguadavic Lake / Lac Magaguadavic

Contours (Metres / Mètres)



Legend / Légende

- Contours (Metres / Mètres)
- Watercourse / Cours d'Eau
- Crown Land / Terre de la Couronne

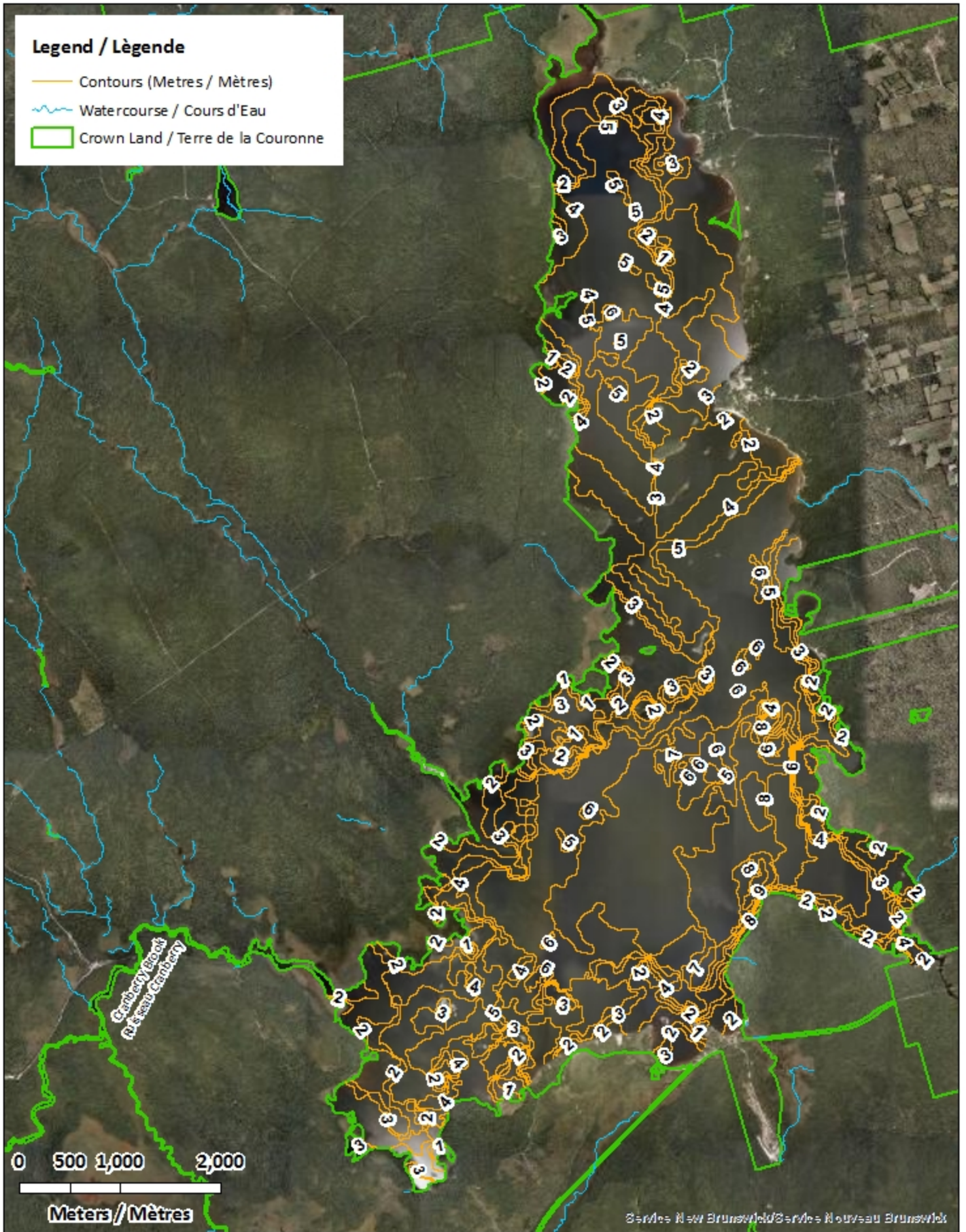



Magaguadavic Lake / Lac Magaguadavic

Depth (Metres) / Profondeur (Mètres)











Legend / Légende

-  Watercourse / Cours d'Eau
-  Crown Land / Terre de la Couronne

Lake Depths (Metres)

Profondeur de Lac (Mètres)

-  -1.05 - 0
-  -2.58 -- -1.05
-  -3.85 -- -2.58
-  -4.98 -- -3.85
-  -5.99 -- -4.98
-  -7.01 -- -5.99
-  -8.27 -- -7.01
-  -10.69 -- -8.27

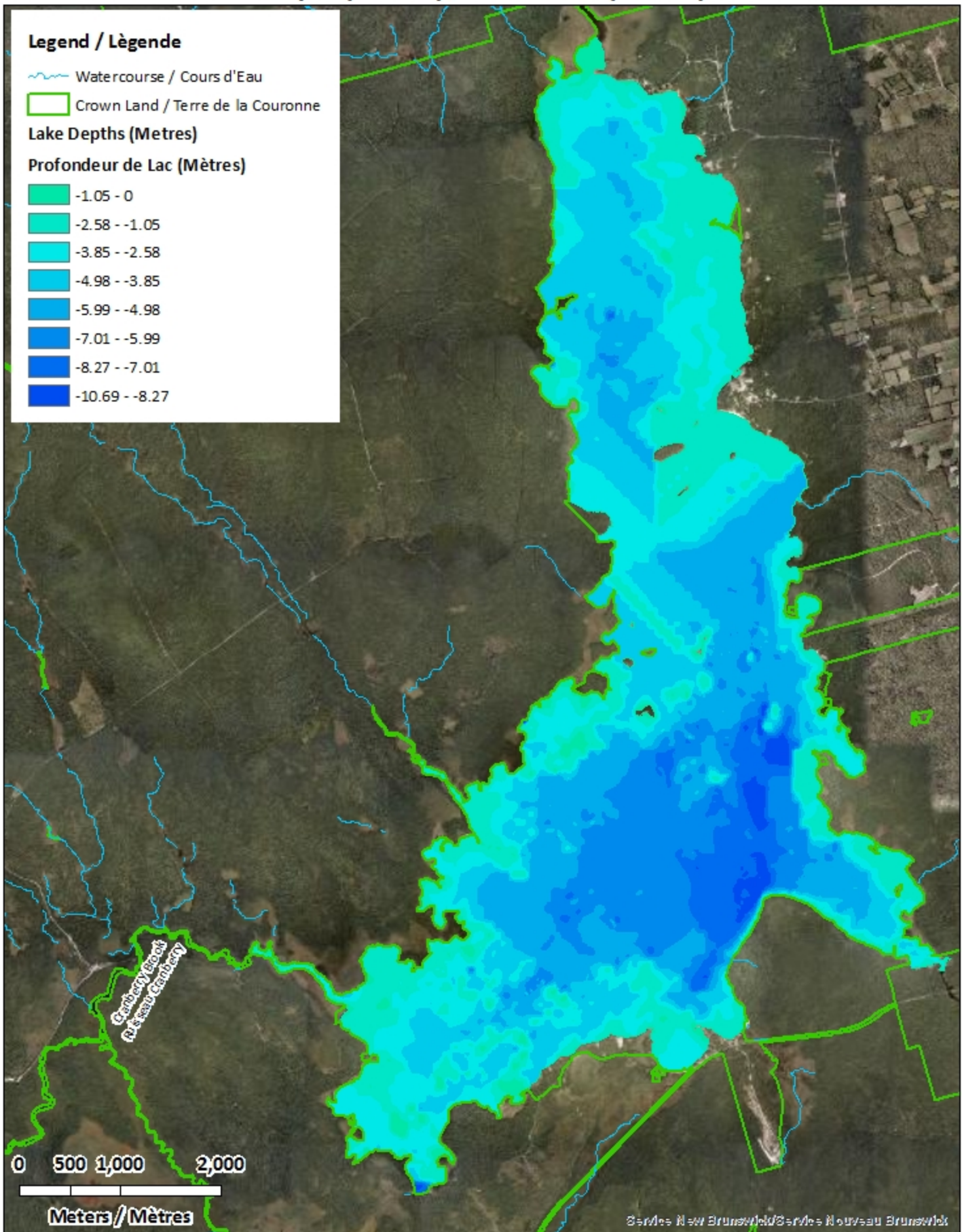

Craberry Brook
Rivière Craberry

0 500 1,000 2,000

Meters / Mètres

Magaguadavic Lake / Lac Magaguadavic

Contours (Metres / Mètres)



Legend / Légende

- Contours (Metres / Mètres)
- Watercourse / Cours d'Eau
- Road / Route
- Other Waterbodies / Autres plans d'eau
- Non-Crown Land / Non Terre de La Couronne
- Crown Land / Terre de la Couronne

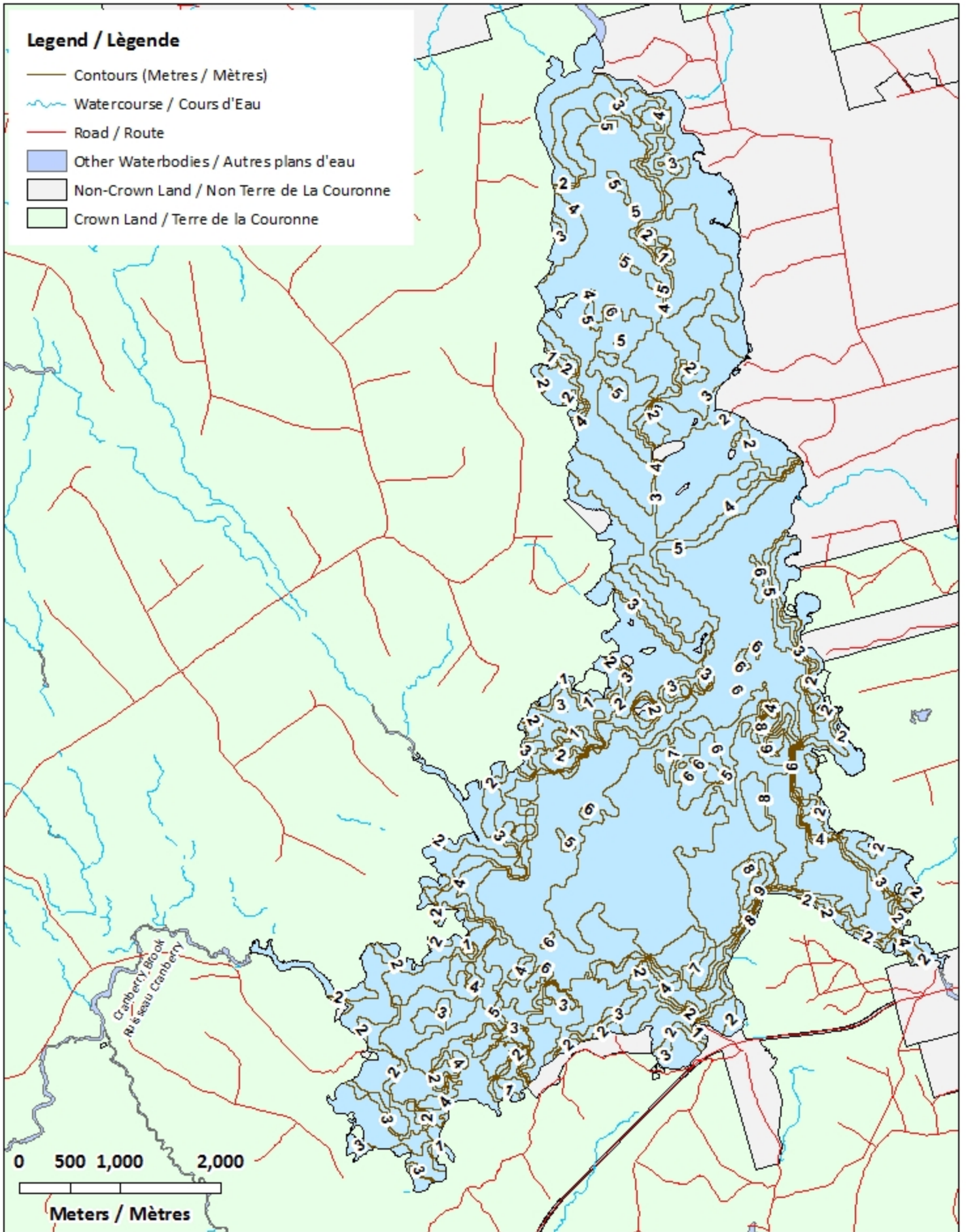

0 500 1,000 2,000
Meters / Mètres

Magaguadavic Lake / Lac Magaguadavic

Depth (Metres) / Profondeur (Mètres)











Legend / Légende

-  Watercourse / Cours d'Eau
-  Road / Route
-  Other Waterbodies / Autres plans d'eau
-  Non-Crown Land / Non Terre de La Couronne
-  Crown Land / Terre de la Couronne

Lake Depths (Metres)

Profondeur de Lac (Mètres)

-  -1.05 - 0
-  -2.58 - -1.05
-  -3.85 - -2.58
-  -4.98 - -3.85
-  -5.99 - -4.98
-  -7.01 - -5.99
-  -8.27 - -7.01
-  -10.69 - -8.27

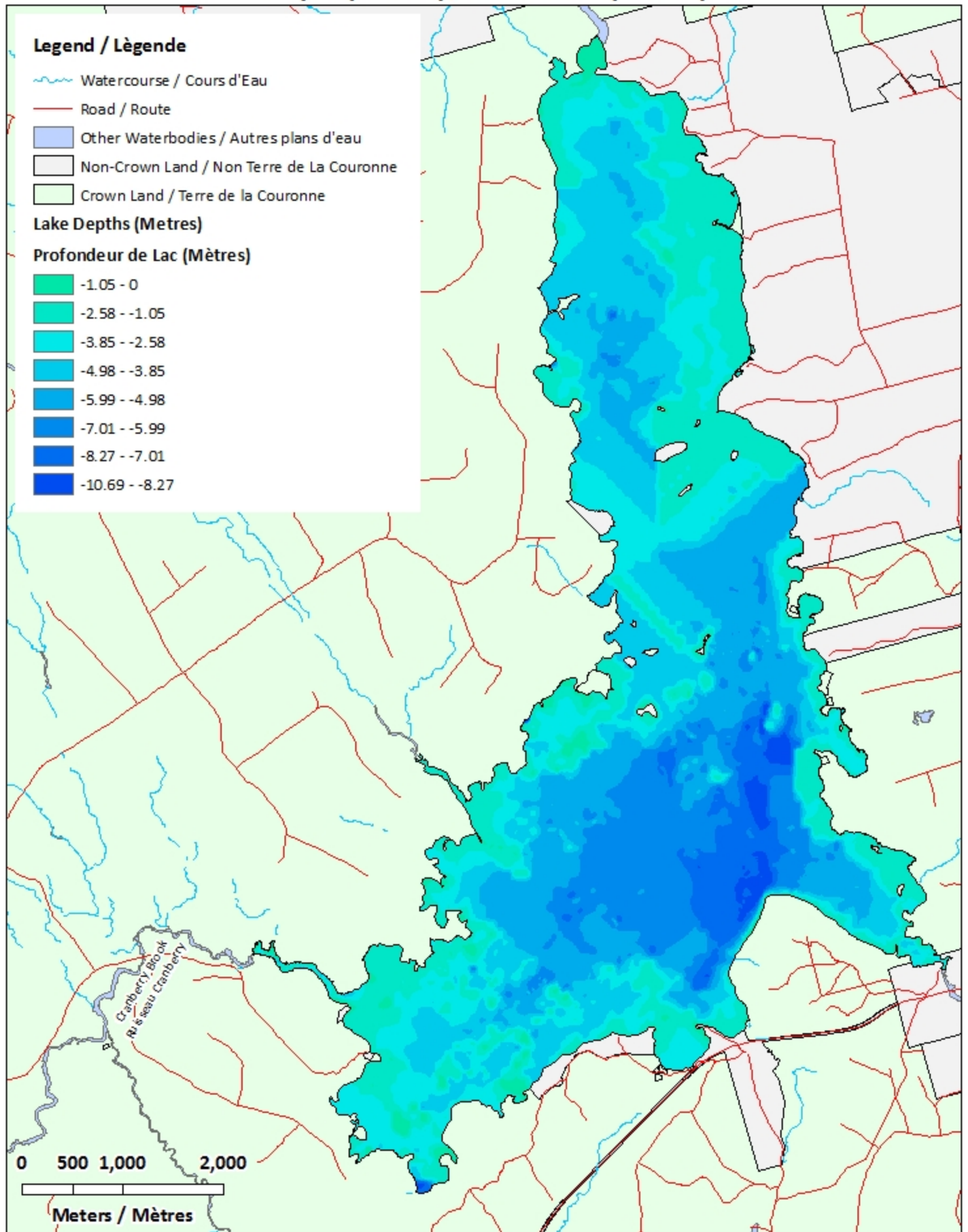

0 500 1,000 2,000

Meters / Mètres